

**NOTICE!!**

**These documents have been scanned!**

**Do not place un-scanned documents beneath this notice!**

**Do not remove this notice from this file!**

GPO Jacket No. 560-102  
Print Order 61540  
Rise Business Services, LLC  
Job=AZ15 5/13/2019



Box Number= AZ15039



Claim Begin-End: AMC423199-AMC423199

1 Initial Receipt



AZ15039-2

AMC423162-AMC423771

**United States Department of the Interior**  
**Bureau of Land Management**  
 LANDS/RECREATION & PLANNING  
 ONE N CENTRAL AVE  
 PHOENIX, AZ 85004 -2203  
 Phone: 602-417-9200

Receipt

No: 2801267

<b>Transaction #:</b> 2886182		<b>ENTERED INTO COMPUTER</b>
<b>Date of Transaction:</b> 05/28/2013		
CUSTOMER:		JUN 13 2013 <i>ps</i>
RICHARD G AMADO PO BOX 2879 GLOBE, AZ 85502-2879 US		

LINE #	QTY	DESCRIPTION	REMARKS	UNIT PRICE	TOTAL
1	1.00	LOCATABLE MINERALS / MINING CLAIMS- NEW, UNADJUD, ONE OR MORE AUTH NOS / NEW MINING CLAIM LOCATION FEE \$34 <b>CASES: AMC423199/\$34.00</b>		- n/a -	34.00
2	1.00	LOCATABLE MINERALS / MINING CLAIMS- NEW, UNADJUD, ONE OR MORE AUTH NOS / NEW MINING CLAIM PROCESSING FEE \$15 <b>CASES: AMC423199/\$15.00</b>		- n/a -	15.00
3	1.00	LOCATABLE MINERALS / MINING CLAIMS- NEW, UNADJUD, ONE OR MORE AUTH NOS / NEW MINING CLAIM MAINT FEE \$140 <b>CASES: AMC423199/\$140.00</b>		- n/a -	140.00
<b>TOTAL:</b>					<b>\$189.00</b>

PAYMENT INFORMATION			
1	AMOUNT:	189.00	POSTMARKED: 05/23/2013
	TYPE:	CHECK	RECEIVED: 05/24/2013
	CHECK NO:	14-703245982	
	NAME:	AMADO, RICHARD PO BOX 2879 GLOBE AZ 85502-2879 US	

REMARKS

This receipt was generated by the automated BLM Collections and Billing System and is a paper representation of a portion of the official electronic record contained therein.

**NOTICE!!**

**These documents have been scanned!**

**Do not place un-scanned documents beneath this notice!**

**Do not remove this notice from this file!**

GPO Jacket No. 560-102  
Print Order 61540  
Rise Business Services, LLC  
Job=AZ15 5/13/2019



Box Number= AZ15039



Claim Begin-End: AMC423199-AMC423199

2 Correspondence



AZ15039-2

AMC423162-AMC423771

**NO  
DOCUMENTS  
FOUND**

NO DOCUMENTS FOUND  
NO DOCUMENTS FOUND

**NOTICE!!**

**These documents have been scanned!**

**Do not place un-scanned documents beneath this notice!**

**Do not remove this notice from this file!**

GPO Jacket No. 560-102  
Print Order 61540  
Rise Business Services, LLC  
Job=AZ15 5/13/2019



Box Number= AZ15039



Claim Begin-End: AMC423199-AMC423199

3 Transfers



AZ15039-2

AMC423162-AMC423771

**NO  
DOCUMENTS  
FOUND**

NO DOCUMENTS FOUND  
NO DOCUMENTS FOUND

**NOTICE!!**

**These documents have been scanned!**

**Do not place un-scanned documents beneath this notice!**

**Do not remove this notice from this file!**

GPO Jacket No. 560-102  
Print Order 61540  
Rise Business Services, LLC  
Job=AZ15 5/13/2019



Box Number= AZ15039



Claim Begin-End: AMC423199-AMC423199

4 Miscellaneous



AZ15039-2

AMC423162-AMC423771

**NO  
DOCUMENTS  
FOUND**

NO DOCUMENTS FOUND  
NO DOCUMENTS FOUND



**NOTICE!!**

**These documents have been scanned!**

**Do not place un-scanned documents beneath this notice!**

**Do not remove this notice from this file!**

GPO Jacket No. 560-102  
Print Order 61540  
Rise Business Services, LLC  
Job=AZ15 5/13/2019



Box Number= AZ15039



Claim Begin-End: AMC423199-AMC423199

5 Annual Filings



AZ15039-2

AMC423162-AMC423771

AMC 421068  
AMC 423199

**MAINTENANCE FEE PAYMENT**

Mining Claim Maintenance Fee Payment of ~~\$100~~ <sup>\$155</sup> per claim or site is due on or before September 1, 20 18, in lieu of assessment work for the upcoming assessment year beginning September 1 of the year noted above.

BUREAU OF LAND MANAGEMENT  
ARIZONA STATE OFFICE  
ONE ~~222~~ NORTH CENTRAL AVENUE  
PHOENIX, AZ 85004  
602-417-9200  
www.az.blm.gov

FOR BLM USE ONLY <sup>\$155</sup>	
NO. OF CLAIMS: <u>2</u>	X \$100 = \$ <u>310.00</u>
RECEIPT NO.: _____	CHECK NO.: _____
INIT: _____	

BLM SERIAL  
NUMBERS

NAME OF CLAIMS/SITES

1. AMC 423199
2. AMC 421068
3. AMC \_\_\_\_\_
4. AMC \_\_\_\_\_
5. AMC \_\_\_\_\_
6. AMC \_\_\_\_\_
7. AMC \_\_\_\_\_
8. AMC \_\_\_\_\_
9. AMC \_\_\_\_\_
10. AMC \_\_\_\_\_

DON TRINO Claim  
COUNTY RECORDER DATA  
2013-002604/TAN/R14E  
SEC.33 #13-1686

SILVER BELT CLAIM  
R16E/T3N SEC.4  
DATA 2012-015268 #12-9618

List additional claims on the reverse side of this form.

CLAIMANT'S NAME: RICHARD G AMADO  
 ADDRESS: P.O. BX. 2879  
 CITY: Globe STATE: AZ ZIP: 85502  
 PHONE: (928) 425-4178

CHECK HERE IF THIS IS A CHANGE OF ADDRESS

RECEIVED  
 BLM AZ STATE OFFICE  
 2018 AUG 23 P 2:35  
 PHOENIX, ARIZONA  
 BLM DATE STAMP

#4245643

ENTERED  
 AUG 29 2018  
 BY: lm

BLM SERIAL  
NUMBERS

NAME OF CLAIMS/SITES

- 11. AMC \_\_\_\_\_
- 12. AMC \_\_\_\_\_
- 13. AMC \_\_\_\_\_
- 14. AMC \_\_\_\_\_
- 15. AMC \_\_\_\_\_
- 16. AMC \_\_\_\_\_
- 17. AMC \_\_\_\_\_
- 18. AMC \_\_\_\_\_
- 19. AMC \_\_\_\_\_
- 20. AMC \_\_\_\_\_

43 CFR 3833.0-5(e) (August 30, 1994) requires that the names of all of the owners and their current addresses shall be identified on all instruments required to be recorded or filed by the regulation, 43 CFR Subpart 3833.

NAME: TIM BERNSTEIN ADDRESS: 135N, BROAD STREET  
CITY: GLOBE STATE: AZ ZIP: 85501 IS THIS A NEW ADDRESS

NAME: \_\_\_\_\_ ADDRESS: \_\_\_\_\_  
CITY: \_\_\_\_\_ STATE: \_\_\_\_\_ ZIP: \_\_\_\_\_ IS THIS A NEW ADDRESS

NAME: \_\_\_\_\_ ADDRESS: \_\_\_\_\_  
CITY: \_\_\_\_\_ STATE: \_\_\_\_\_ ZIP: \_\_\_\_\_ IS THIS A NEW ADDRESS

NAME: \_\_\_\_\_ ADDRESS: \_\_\_\_\_  
CITY: \_\_\_\_\_ STATE: \_\_\_\_\_ ZIP: \_\_\_\_\_ IS THIS A NEW ADDRESS

Signature: Richard G Amado

To record with the County, one claimant or an agent must sign.

FOR BLM USE ONLY	
DATE ENTERED INTO COMPUTER:	_____
INITIALS:	_____ VERIFIED: _____

~~August 1, 2002~~

FROM:

RICHARD ARMADO  
P.O. Bx. 2879  
Globe, AZ 85502



RECEIVED  
BLM, AZ STATE OFFICE  
211 AUG 23 P 2 32  
PHOENIX, ARIZONA

TO:

Bureau of LAND MANAGEMENT  
ONE CENTRAL AVE  
PHX AZ.  
85004-2203



ReadyPost

**United States Department of the Interior**  
**Bureau of Land Management**  
 DIV OF LANDS, MINRLS & ENERGY  
 ONE N CENTRAL AVE  
 PHOENIX, AZ 85004 -4427  
 Phone: 602-417-9200

Receipt

No: 4245643

<b>Transaction #:</b> 4361096	
<b>Date of Transaction:</b> 08/27/2018	
<b>CUSTOMER:</b>	
RICHARD G AMADO PO BOX 2879 GLOBE, AZ 85502-2879 US	

LINE #	QTY	DESCRIPTION	REMARKS	UNIT PRICE	TOTAL
1	1.00	LOCATABLE MINERALS / MINING CLAIMS- NOT NEW-UNADJUD, ONE AUTH NO. ONLY / MINING CLAIM MONEY RECEIVED <b>CASES: AMC423199/\$310.00</b>	MAINT 2019/2	- n/a -	310.00
<b>TOTAL:</b>					<b>\$310.00</b>

PAYMENT INFORMATION					
1	AMOUNT:	310.00	POSTMARKED:	N/A	
	TYPE:	CHECK	RECEIVED:	08/23/2018	
	CHECK NO:	1002807646			
	NAME:	AMADO, RICHARD G PO BOX 2879 GLOBE AZ 85502-2879 US			

<b>REMARKS</b>

This receipt was generated by the automated BLM Collections and Billing System and is a paper representation of a portion of the official electronic record contained therein.

421068

423199

MAINTENANCE FEE PAYMENT

Claimant Name: Richard G Amado

Address: P.O. Box 2879

City: Globe State: AZ Zip: 85502

Telephone: (928) 425-4178

E-mail address: \_\_\_\_\_

Signature: Richard G Amado

Check here if this is a change of address.

BLM  
Date  
Stamp

PHOENIX, ARIZONA

2017 AUG 28 P 3:38

RECEIVED  
BLM AZ STATE OFFICE

LINE NO.	AMC NUMBER	CLAIM/SITE NAME	COUNTY RECORDER DATA (If available)	TWP	RNG	SEC
1	<u>AMC 421068</u>	<u>Silver Belt claim</u>	<u>2012-015268</u>	<u>T3N</u>	<u>R16E</u>	<u>4</u>
2			<u>#12-9618</u>			
3						
4						
5						
6						
7						
8						
9						
10						

List additional claims on Form MCF114.

Bureau of Land Management  
Arizona State Office  
www.blm.gov/az/

No. of Claims: 1 ~~x \$140~~ \$155.00

Check No: 100250440 1111

Receipt No.: 3964947

For BLM Use Only

Form: MCF112  
Revised July 2009

This form is available from the Arizona Department of Mines and Mineral Resources and may be reproduced.

ENTERED

SEP 01 2017

RAM

**MAINTENANCE FEE PAYMENT**

Claimant Name: Richard G Amado  
 Address: P.O. Box 2879  
 City: Globe State: AZ Zip: 85502  
 Telephone: (928) 425-4178  
 E-mail address: \_\_\_\_\_  
 Signature: Richard G Amado

Check here if this is a change of address.

RECEIVED  
 BLM AZ STATE OFFICE  
 2017 AUG 28 P 3:38  
 PHOENIX, ARIZONA  
 BLM  
 Date  
 Stamp

LINE NO.	AMC NUMBER	CLAIM/SITE NAME	COUNTY RECORDER DATA (If available)	TWP	RNG	SEC
1	<u>Amc 423199</u>	<u>DON TRINO</u>	<u># 13-1686 2013-092604</u>	<u>T2N</u>	<u>R4E</u>	<u>33</u>
2						
3						
4						
5						
6						
7						
8						
9						
10						

List additional claims on Form MCF114.

**Bureau of Land Management**  
**Arizona State Office**  
[www.blm.gov/az/](http://www.blm.gov/az/)

No. of Claims: 1 x ~~\$140~~ 155.00  
 Check No: \_\_\_\_\_ Init. \_\_\_\_\_  
 Receipt No.: \_\_\_\_\_  
**For BLM Use Only**

Form: MCF112  
 Revised July 2009

FROM:

RICHARD G Amadio  
P.O. Bx. 2879  
Globe, AZ  
85502



PLACE STICKER AT TOP OR BOTTOM TO THE RIGHT OF THE RETURN ADDRESS, NOT AT BOTH PLACES

**CERTIFIED MAIL**



7015 1730 0002 1784 6684



1013



85004

U.S. POSTAGE  
PAID  
GLOBE, AZ  
85501  
AUG 24 17  
AMOUNT  
**\$7.50**  
R2305K131153-09

TO:

BUREAU OF LAND  
MANAGEMENT  
ONE N. CENTRAL AVE  
PHX, AZ  
85004-2203

Utility Mailer

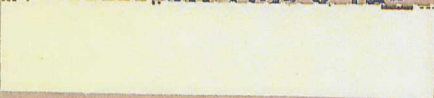

RECEIVED  
BLM AZ STATE OFFICE  
2017 AUG 28 P 3:38  
PHOENIX, ARIZONA

ReadyPost



**United States Department of the Interior**  
**Bureau of Land Management**  
 DIV OF LANDS, MINRLS & ENERGY  
 ONE N CENTRAL AVE  
 PHOENIX, AZ 85004 -4427  
 Phone: 602-417-9200

Receipt

No: 3964947

<b>Transaction #:</b> 4074824	
<b>Date of Transaction:</b> 08/29/2017	
<b>CUSTOMER:</b>	
RICHARD G AMADO PO BOX 2879 GLOBE, AZ 85502-2879 US	

LINE #	QTY	DESCRIPTION	REMARKS	UNIT PRICE	TOTAL
1	1.00	LOCATABLE MINERALS / MINING CLAIMS- NOT NEW-UNADJUD, ONE AUTH NO. ONLY / MINING CLAIM MONEY RECEIVED <b>CASES: AMC421068/\$310.00</b>	MAINT 2018/2	- n/a -	310.00
<b>TOTAL:</b>					<b>\$310.00</b>

PAYMENT INFORMATION					
1	AMOUNT:	310.00	POSTMARKED:	08/24/2017	
	TYPE:	CHECK	RECEIVED:	08/28/2017	
	CHECK NO:	1002504621			
	NAME:	AMADO, RICHARD G PO BOX 2879 GLOBE AZ 85502-2879 US			

REMARKS

This receipt was generated by the automated BLM Collections and Billing System and is a paper representation of a portion of the official electronic record contained therein.

421068

423199

MAINTENANCE FEE PAYMENT

Claimant Name: RICHARD G. AMADO

Address: P.O. BX. 2879

City: Globe State: AZ Zip: 85502

Telephone: (928) 425-4172

E-mail address: \_\_\_\_\_

Signature: Richard G Amado

Check here if this is a change of address.

RECEIVED  
BLM AZ STATE OFFICE  
PHOENIX, ARIZONA  
2016 AUG 19 P 1:31

BLM  
Date  
Stamp

LINE NO.	AMC NUMBER	CLAIM/SITE NAME	COUNTY RECORDER DATA (If available)	TWP	RNG	SEC
1	AMC 421068	SILVER BEET CLAIM	2012-015268 #12-9618	T3N	R16E	4
2						
3						
4						
5						
6						
7						
8						
9						
10						

List additional claims on Form MCF114.

Bureau of Land Management  
Arizona State Office  
[www.az.blm.gov](http://www.az.blm.gov)

No. of Claims: 1 x ~~\$125~~ \$155.00  
 Check No: 100225236 Init. RAM  
 Receipt No.: 3636735  
 For BLM Use Only

Form: MCF112  
Revised July 2005

This form is available from the Arizona Department of Mines and Mineral Resources and may be reproduced.

INTEREST  
AUG 23 2016  
BY: RAM

**MAINTENANCE FEE PAYMENT**

Claimant Name: RICHARD G. AMADO  
 Address: P.O. Box 2879  
 City: Globe State: AZ Zip: 85502  
 Telephone: (928) 425-4178  
 E-mail address:  
 Signature: Richard G. Amado

Check here if this is a change of address.

RECEIVED  
 BLM AZ STATE OFFICE  
 2016 AUG 19 P 1:31  
 PHOENIX, ARIZONA  
 BLM  
 Date  
 Stamp

LINE NO.	AMC NUMBER	CLAIM/SITE NAME	COUNTY RECORDER DATA (If available)	TWP	RNG	SEC
1	<del>AMC</del> 423199	DON TRINO	#13-1686 2013-002604	T2N	R14E	33
2						
3						
4						
5						
6						
7						
8						
9						
10						

List additional claims on Form MCF114.

Bureau of Land Management  
 Arizona State Office  
 www.blm.gov/az/

No. of Claims: 1 x \$140 = ~~\$140~~ \$155.00  
 Check No: 1002215236 Init. Ad  
 Receipt No.: 31036735  
 For BLM Use Only

Form: MCF112  
 Revised July 2009

This form is available from the Arizona Department of Mines and Mineral Resources and may be reproduced.

FROM:

RICHARD G AMADO  
P.O. Bx. 2879  
Globe, AZ  
85502



1024



85004

U.S. POSTAGE  
PAID  
GLOBE, AZ  
85501  
AUG 18 15  
AMOUNT

**\$8.64**

R2304W121775-05

PLACE STICKER AT TOP OF ENVELOPE TO THE RIGHT  
OF THE RETURN ADDRESS. FOLD AT DOTTED LINE

**CERTIFIED MAIL**



7015 1730 0002 3462 8713

TO:

BUREAU OF LAND  
MANAGEMENT  
ONE N CENTRAL AVE.  
PHX, AZ.  
85004-2203

RECEIVED  
BLM AZ STATE OFFICE  
AUG 18 19 P 1:35  
PHOENIX, ARIZONA

Photo Document Mailer



Ready **P**ost

PULL TAB TO OPEN

*Send It Your Way*

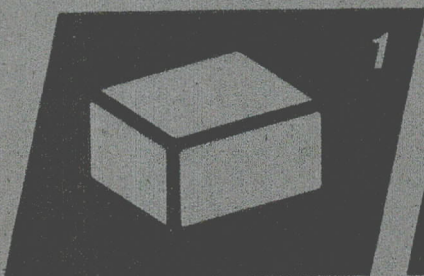

*Pick.*

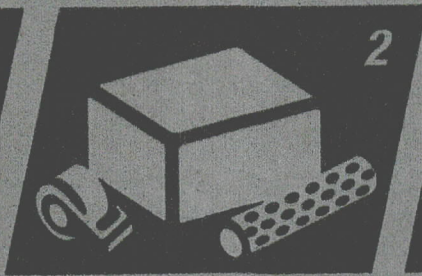

*Pack.*

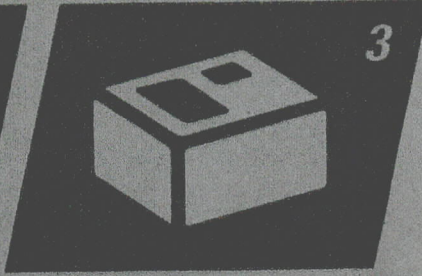

*Ship.*

Visit [USPS.com](http://USPS.com) for Shipping Supplies & Services



UNITED STATES  
POSTAL SERVICE.



0 15645 72715 1

9 3/4" x 12 1/4" Photo Document Mailer  
\$1.59  
AIC-093  
Product Code 83070008 - July 2013  
Visit Us At [USPS.com](http://USPS.com)  
A product of the United States Postal Service®  
MADE IN THE U.S.A.



This package is made from post-consumer waste.  
Please recycle - again.

PULL TAB TO OPEN

**United States Department of the Interior**  
**Bureau of Land Management**  
 DIV OF LANDS, MINRLS & ENERGY  
 ONE N CENTRAL AVE  
 PHOENIX, AZ 85004 -4427  
 Phone: 602-417-9200

Receipt

No: 3636735

<b>Transaction #:</b> 3740605	
<b>Date of Transaction:</b> 08/22/2016	
<b>CUSTOMER:</b>	
RICHARD G AMADO PO BOX 2879 GLOBE, AZ 85502-2879 US	

LINE #	QTY	DESCRIPTION	REMARKS	UNIT PRICE	TOTAL
1	1.00	LOCATABLE MINERALS / MINING CLAIMS- NOT NEW-UNADJUD, ONE AUTH NO. ONLY / MINING CLAIM MONEY RECEIVED <b>CASES: AMC421068/\$310.00</b>	MAINT FEE 2017 - 2	- n/a -	310.00
<b>TOTAL:</b>					<b>\$310.00</b>

PAYMENT INFORMATION					
1	AMOUNT:	310.00	POSTMARKED:	08/18/2016	
	TYPE:	CHECK	RECEIVED:	08/19/2016	
	CHECK NO:	1002215236			
	NAME:	AMADO, RICHARD G PO BOX 2879 GLOBE AZ 85502-2879 US			

REMARKS

This receipt was generated by the automated BLM Collections and Billing System and is a paper representation of a portion of the official electronic record contained therein.

421068

423199

MAINTENANCE FEE PAYMENT

Claimant Name: RICHARD G AMADO  
 Address: P.O. Bx. 2879  
 City: Globe State: AZ Zip: 85502  
 Telephone: (928) 425-4178  
 E-mail address: \_\_\_\_\_  
 Signature: Richard G Amado

RECEIVED  
 BLM AZ STATE OFFICE  
 PHOENIX, ARIZONA  
 2015 AUG 17 P 3:23  
 BLM  
 Date  
 Stamp

Check here if this is a change of address.

LINE NO.	AMC NUMBER	CLAIM/SITE NAME	COUNTY RECORDER DATA (If available)	TWP	RNG	SEC
1	AMC 421068	SILVER BEST CLAIM	2012-015268	T3N	R16E	4
2			#12-9618			
3	AMC 423199	DON TRINO	2013-002604 #13-1686	T2N	R4E	33
4						
5						
6						
7						
8						
9						
10						

List additional claims on Form MCF114.

No. of Claims\*: 2 x \$155 = \$310.00  
 Check No: C. Chak Init. A.A.  
 Receipt No.: 3370203  
 For BLM Use Only

Bureau of Land Management  
 Arizona State Office  
[www.blm.gov/az/](http://www.blm.gov/az/)

\* \$155 per lode mining claim, mill site, or tunnel site; and \$155 for each 20 acres or portion thereof for each placer mining claim.

Form: MCF112  
 Revised July 2014

This form is available from the Arizona Geological Survey and may be reproduced.

AUG 20 2015  
 BY: [Signature]

**United States Department of the Interior**  
**Bureau of Land Management**  
LANDS/RECREATION & PLANNING  
ONE N CENTRAL AVE  
PHOENIX, AZ 85004 -2203  
Phone: 602-417-9200

Receipt

No: 3370203

<b>Transaction #:</b> 3468358	
<b>Date of Transaction:</b> 08/18/2015	
CUSTOMER:	
	RICHARD G AMADO PO BOX 2879 GLOBE, AZ 85502-2879 US

LINE #	QTY	DESCRIPTION	REMARKS	UNIT PRICE	TOTAL
1	1.00	LOCATABLE MINERALS / MINING CLAIMS- NOT NEW-UNADJUD, ONE AUTH NO. ONLY / MINING CLAIM MONEY RECEIVED CASES: AMC421068/\$310.00	MAINT FEE PYMNT (2) 2016	- n/a -	310.00
<b>TOTAL:</b>					<b>\$310.00</b>

PAYMENT INFORMATION			
1	AMOUNT:	310.00	POSTMARKED: 08/14/2015
	TYPE:	CHECK	RECEIVED: 08/17/2015
	CHECK NO:	1001928253	
	NAME:	AMADO, RICHARD G PO BOX 2879 GLOBE AZ 85502-2879 US	

REMARKS

This receipt was generated by the automated BLM Collections and Billing System and is a paper representation of a portion of the official electronic record contained therein.



PLACE STICKER AT TOP OF ENVELOPE TO THE RIGHT OF THE RETURN ADDRESS. FOLD AT DOTTED LINE.

**CERTIFIED MAIL**

**FROM:**

RICHARD G. AMADO  
P.O. BX. 2879  
GLOBE, AZ 85502



7015 0640 0007 9507 8225



1000

85004

U.S. POSTAGE  
PAID  
GLOBE, AZ  
85501  
AUG 14, 15  
AMOUNT  
**\$7.67**  
00122736-06

**TO:**

BUREAU OF LAND  
MANAGEMENT  
ONE CENTRAL AVE.  
PHX, AZ 85004-2203

RECEIVED  
BY MAIL SERVICE OFFICE  
2015 AUG 17 P 3:23  
PHOENIX, ARIZONA

RETURN RECEIPT  
REQUESTED

first class

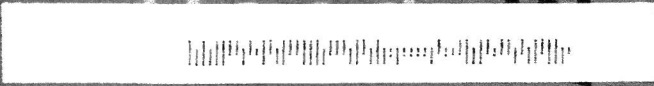
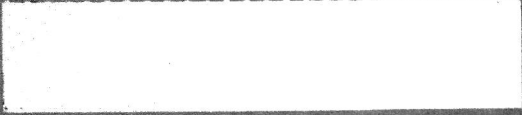

Post

RECEIVED  
BLM AZ STATE OFFICE

2014 AUG 29 P 1:39

PHOENIX, ARIZONA

AMC 355385

421068

423199

MAINTENANCE FEE PAYMENT

Claimant Name: Richard G. Amado

Address: P.O. Box 2879

City: Globe State: AZ Zip: 85502

Telephone: (928) 425-4178

E-mail address: \_\_\_\_\_

Signature: Richard G. Amado

Check here if this is a change of address.

RECEIVED  
BLM AZ STATE OFFICE  
2014 AUG 27 P 12:06  
PHOENIX, ARIZONA

BLM  
Date  
Stamp

LINE NO.	AMC NUMBER	CLAIM/SITE NAME	COUNTY RECORDER DATA (If available)	TWP	RNG	SEC
1	355386	BLACK BEAUTY	1998/15311	105	14E	6
2	355387	SLEEPING BEAUTY	1998/16086	105	13E 14E	1 6
3	355388	WEDGE SLIVER	1998/16732	105	14E	6
4						
5						
6						
7						
8						
9						
10						

Duplicate

List additional claims on Form MCF114.

Bureau of Land Management  
Arizona State Office  
www.blm.gov/az/

ENTERED  
SEP 03 2014

BY: PS

No. of Claims: 3 x ~~\$140~~<sup>\$155</sup> = 465.00  
Check No: M.D. Init. A.H.  
Receipt No.: 3119343  
For BLM Use Only

AMC 355387 + 388 was only  
paid for by R# 3119343

Form: MCF112  
Revised July 2009

This form is available from the Arizona Department of Mines and Mineral Resources and may be reproduced.

RECEIVED  
BLM AZ STATE OFFICE

2014 AUG 29 PM 1:34

PHOENIX, ARIZONA

Amc 421068

**MAINTENANCE FEE PAYMENT**

Claimant Name: RICHARD G. AMADO  
Address: P.O. Box 2879  
City: Globe State: AZ Zip: 85502  
Telephone: (928) 425-4178  
E-mail address: \_\_\_\_\_  
Signature: Richard G. Amado

Check here if this is a change of address.

RECEIVED  
BLM AZ STATE OFFICE  
2014 AUG 27 P 12 05  
PHOENIX, ARIZONA  
BLM  
Date  
Stamp

*Blue line*

LINE NO.	AMC NUMBER	CLAIM/SITE NAME	COUNTY RECORDER DATA (If available)	TWP	RNG	SEC
1	Amc 421068	Silver Belt claim	2012-015268	T3N	R1E	4
2	→	Already pd 8/27/14	# 12-9618			
3		R# 3114129				
4						
5						
6						
7						
8						
9						
10						

List additional claims on Form MCF114.

Bureau of Land Management  
Arizona State Office  
www.blm.gov/az/

No. of Claims: 1 x ~~\$140~~ <sup>\$155</sup> = \$155.00  
Check No: M.O. Init. AA  
Receipt No.: 3119343  
For BLM Use Only

Form: MCF112  
Revised July 2009

This form is available from the Arizona Department of Mines and Mineral Resources and may be reproduced.

Amc423199

**MAINTENANCE FEE PAYMENT**

Claimant Name: RICHARD G. AMADO  
Address: P.O. BK. 2879  
City: Globe State: AZ Zip: 85502  
Telephone: (928) 425-4178  
E-mail address:  
Signature: Richard G. Amado

RECEIVED  
BLM AZ STATE OFFICE  
2014 AUG 21 P 12:05  
PHOENIX, ARIZONA  
BLM  
Date  
Stamp

Check here if this is a change of address.

Duplicate

LINE NO.	AMC NUMBER	CLAIM/SITE NAME	COUNTY RECORDER DATA (If available)	TWP	RNG	SEC
1	<del>AMC</del> 423199	DON TRIND	2013-002604 # 13-1686	T2N	R14E	33
2		Already pd 8/27/14				
3		R# 3114129				
4						
5						
6						
7						
8						
9						
10						

List additional claims on Form MCF114.

Bureau of Land Management  
Arizona State Office  
www.blm.gov/az/

No. of Claims: 1 x ~~\$140~~<sup>155</sup> = \$155.<sup>00</sup>  
Check No: M.O. Init. RAA  
Receipt No.: 3119343  
For BLM Use Only

Form: MCF112  
Revised July 2009

**United States Department of the Interior**  
**Bureau of Land Management**  
 LANDS/RECREATION & PLANNING  
 ONE N CENTRAL AVE  
 PHOENIX, AZ 85004 -2203  
 Phone: 602-417-9200

Receipt

No:

3119343

<b>Transaction #:</b> 3211153	
<b>Date of Transaction:</b> 09/02/2014	
<b>CUSTOMER:</b>	
RICHARD G AMADO PO BOX 2879 GLOBE, AZ 85502-2879 US	

LINE #	QTY	DESCRIPTION	REMARKS	UNIT PRICE	TOTAL
1	1.00	LOCATABLE MINERALS / MINING CLAIMS- NOT NEW-UNADJUD, ONE AUTH NO. ONLY / MINING CLAIM MONEY RECEIVED CASES: AMC355386/\$500.00	MAINT FEE PYMNT (5) 2015	- n/a -	500.00
<b>TOTAL:</b>					<b>\$500.00</b>

PAYMENT INFORMATION					
1	AMOUNT:	500.00	POSTMARKED:	08/28/2014	
	TYPE:	CHECK	RECEIVED:	08/29/2014	
	CHECK NO:	17039492569			
	NAME:	AMADO, RICHARD G PO BOX 2879 GLOBE AZ 85502-2879 US			

REMARKS

This receipt was generated by the automated BLM Collections and Billing System and is a paper representation of a portion of the official electronic record contained therein.

*only needed \$310 for 2 claims  
\$190 Refund*

PLEASE PRESS FIRMLY

PLEASE PRESS FIRMLY



1021

85004

U.S. POSTAGE  
PAID  
GLOBE, AZ  
85501  
AUG 28, 14  
AMOUNT  
**\$5.60**  
00064257-06



1000

U.S. POSTAGE  
PAID  
GLOBE, AZ  
85501  
AUG 28, 14  
AMOUNT  
**\$0.15**  
00064257-06

Flat Rate Mailing Envelope

Visit us at [usps.com](http://usps.com)

From/Expéditeur:

RICHARD G. AMADO  
P.O. BX. 2879  
GLOBE, AZ 85502

INTERNATIONAL RESTRICTIONS APPLY:

Customs forms are required. Consult the International Mail Manual (IMM) at [pe.usps.com](http://pe.usps.com) or ask a retail associate for details.

To/Destinataire:

BUREAU OF LAND MANAGEMENT  
ARIZONA STATE OFFICE  
ONE NORTH CENTRAL AVENUE, Suite # 808  
PHOENIX, ARIZONA 85004-4457

Country of Destination/Pays de destination:

c/o TITA COLADONATO



USPS TRACKING #



9114 9011 5981 5090 0546 55

Label 400 Jan, 2013  
7590-16-000-7948

Schedule package pickup right from your home or office at [usps.com/pickup](http://usps.com/pickup)  
Print postage online



# CBS Export Results Report

## CBS Export Results Report

Include Resolved Records

**Record Status**

- Error Records (E/M/I)
- Accepted Records (A/W)
- "On Hold" Records (H)
- All Records (for s/n or receipt nr)
- Exported, No Results From CBS
- New (not yet exported)

**Search Criteria**

Enter export Date (mm/dd/yyyy)

Serial Number match (optional)

Receipt Nr (optional)

Export Nr (exclusive)

LR2000 User (defaults to login)

*\$500 pd  
- 310  
190 over  
PB*

**Responsible Area (Errors Only)**

- User (U,X)
- Programmer (P,X)
- All (U,P,X)

[User Guide](#)

Printable Format (legal/landscape)

Resend?	Export Nr	A/D	Serial Nr	Mult	Code	\$ Amount	Remarks	Receipt Nr	LR2000 User	#Msg	Resolved?	OK	Stat1	Area	CBS Msg 1	Stat2	Area	Msg 2	CBS 392 ID	392 \$ Amt	Action Update Date	Resend	Resend Orig	Export Date
<input type="checkbox"/>	4759452	A	AMC355387		782	155.00	2015;\$155	3119343	PAULINEB	1	<input type="checkbox"/>		A		ACCPT				2093490	500.00	9/3/2014 13:26			9/3/2014
<input type="checkbox"/>	4759453	A	AMC355388		782	155.00	2015;\$155	3119343	PAULINEB	1	<input type="checkbox"/>		A		ACCPT				2093490	500.00	9/3/2014 13:26			9/3/2014

*47310*

**Authorized Date**10/07/2014

AZ BLM REFUND \$190 TO RICHARD G. AMADO FOR

**Instructions to Accounts**OVERPAYMENT OF 2015 MAINTENANCE FEES. RECEIPT #3119343.  
RE.

**Login ID**4105

**Entry Date**10/07/2014

**Total Amount**\$190.00

116484

47375

421068

423199

355385



**MAINTENANCE FEE PAYMENT**

Claimant Name: RICHARD G. AMADO

Address: P.O. Box 2879

City: Globe State: AZ Zip: 85502

Telephone: (928) 425-4178

E-mail address:

Signature: Richard G. Amado

Check here if this is a change of address.

RECEIVED  
BLM AZ STATE OFFICE  
PHOENIX, ARIZONA  
2014 AUG 21 P 12:04

BLM  
Date  
Stamp

LINE NO.	AMC NUMBER	CLAIM/SITE NAME	COUNTY RECORDER DATA (If available)	TWP	RNG	SEC
1		EXHIBIT STAR ROUTE AND	MAJOR METALS	105	13E	6
2	"A"	CLAIMS			714E	
3						
4						
5						
6						
7						
8						
9						
10						

List additional claims on Form MCF114.

Bureau of Land Management  
Arizona State Office  
www.blm.gov/az/

No. of Claims: 26 <sup>155</sup> x \$140 = 4,495

Check No: CASH Init. JMC

Receipt No.: 3114129

For BLM Use Only

Form: MCF112  
- Revised July 2009 -

This form is available from the Arizona Department of Mines and Mineral Resources and may be reproduced.

RE 10/2/14  
\$190 refund authorized  
for overpayment of 2013  
MFS by addtl payment  
rec'd timely 9/2/14

ENTERED  
SEP 02 2014  
BY: AT

EXHIBIT A

All of those certain unpatented mining claims located in the Globe mining district, Gila County, State of Arizona and more particularly described as follows:

Claim Name	AMC No.	Recording Information/Gila County Recorder			
		Book/Docket	Page	Fee No.	Date
GAP #1	116478	519	553	462896	11/19/80
GAP #2	116479	519	555	462897	11/19/80
GAP #3	116480	519	557	462898	11/19/80
GAP #4	116481	519	559	462899	11/19/80
GAP #5	116482	519	561	462900	11/19/80
GAP #6	116483	519	563	462901	11/19/80
GAP #7	116484	519	565	462902	11/19/80
Molybdenum #1	47390	50	179		7/1/53
Molybdenum #2	47391	50	180		7/1/53
Molybdenum #3	47392	50	181		7/1/53
Molybdenum #4	47393	50	182		7/1/53
Bronx Copper #1	47379	50	183		7/1/53
Bronx Copper #2	47380	50	184		7/1/53
Bronx Copper #3	47381	50	185		7/1/53
Bronx Copper #4	47382	50	186		7/1/53
Bronx Copper #5	47383	50	187		7/1/53
Bronx Copper #6	47384	50	188		7/1/53
Bronx Copper #7	47385	50	189		7/1/53
Bronx Copper #8	47386	50	218		11/12/53
Bronx Copper #9	47387	50	217		11/12/53
Bronx Copper #10	47388	50	216		11/12/53
Santa Rosa #1	47375	50	190		7/1/53
Santa Rosa #2	47376	50	191		7/1/53
Santa Rosa #3	47377	50	192		7/1/53
Santa Rosa #4	47378	50	193		7/1/53
Bronx Fraction	47389	1	1		12/10/53

RECEIVED  
 M AZ STATE OFFICE  
 2014 AUG 27 P 12: 04  
 PHOENIX, ARIZONA

EXHIBIT A

LEGAL DESCRIPTION

All of that portion of Section 6, Township 1 South, Range 14 East, G&SRB&M, Gila County, Arizona, being more particularly described as follows:

Beginning at the Southwest corner of the Molybdenum No. 4 mining claim, from which the Southwest corner of Section 6 bears South 58 degrees 41 minutes 45 seconds West 851.67 feet, said corner being THE TRUE POINT OF BEGINNING;

Thence South 57 degrees 30 minutes West 600.00 feet to the Southwest corner of the Sleeping Beauty mining claim;

Thence North 32 degrees 30 minutes West 1500.00 feet to the Northwest corner of the Sleeping Beauty mining claim;

Thence North 57 degrees 30 minutes East 600.00 feet to the Northeast corner of the Sleeping Beauty mining claim;

Thence North 32 degrees 30 minutes West 900.00 feet to the Northwest corner of the Molybdenum No. 1 mining claim;

Thence North 57 degrees 30 minutes East 3000.00 feet to the Northeast corner of the Bronx Copper No. 1 mining claim;

Thence South 32 degrees 30 minutes East 400.00 feet to the Northwest Corner of the Bronx Copper No. 7 mining claim;

Thence North 57 degrees 30 minutes East 3000.00 feet to the Northeast corner of the Bronx Copper No. 10 mining claim;

Thence South 32 degrees 30 minutes East 1800.00 feet to the Southeast corner of the Bronx Copper No. 8 mining claim;

Thence South 57 degrees 30 minutes West 1500.00 feet to the Southwest corner of the Bronx Copper No. 8 mining claim;

Thence South 32 degrees 30 minutes East 1400.00 feet to the Southeast corner of the Santa Rosa No. 3 mining claim;

Thence South 57 degrees 30 minutes West 3000.00 feet to the Southwest corner of the Santa Rosa No. 4 mining claim;

Thence South 57 degrees 30 minutes West 1500.00 feet to the Southwest corner of the Black

RECEIVED  
STATE OFFICE  
27 FEB 12:04  
PHOENIX, ARIZONA

**Beauty mining claim;**

Thence North 32 degrees 30 minutes West 600.00 feet to the Northwest corner of the Black Beauty mining claim;

Thence North 57 degrees 30 minutes East 1500.00 feet to the Northeast corner of the Black Beauty mining claim;

Thence North 32 degrees 30 minutes West 600.00 feet to the Southeast corner of the Molybdenum No. 4 mining claim;

Thence South 57 degrees 30 minutes West 1500.00 feet to the Southwest corner of the Molybdenum No. 4 mining claim and THE TRUE POINT OF BEGINNING.

Together with the follow mining claims being more particularly described as follows (including all portions of said mining claims that extend outside said Section 6):

Beginning at the Southwest corner of the GAP No. 1 mining claim from which the Southwest corner of said Section 6 bears South 20 degrees 03 minutes 45 seconds West 3779.78 feet, said corner being THE TRUE POINT OF BEGINNING;

Thence North 25 degrees 03 minutes 30 seconds West 1500.00 feet to the Northwest corner of the GAP No. 1 mining claim;

Thence North 64 degrees 56 minutes 30 seconds East 4200.00 feet to the Northeast corner of the GAP No. 7 mining claim;

Thence South 25 degrees 03 minutes 30 seconds East 1500.00 feet to the Southeast corner of the GAP No.7 mining claim;

Thence South 64 degrees 56 minutes 30 seconds West 4200.00 feet to the Southwest corner of the GAP.No. 1 mining claim and THE TRUE POINT OF BEGINNING.

Excluding from all of the foregoing properties all lands to which fee title has been properly patented by the United States of America to Carlota Copper Company or its predecessors in interest prior to the date of this Quitclaim Deed.

RECEIVED  
M AZ STATE OFFICE  
2014 AUG 27 P 12:04  
PHOENIX, ARIZONA

**MAINTENANCE FEE PAYMENT**

Claimant Name: RICHARD G. AMADO

Address: P.O. Box 2879

City: Globe State: AZ Zip: 85502

Telephone: (928) 425-4178

E-mail address:

Signature: Richard G. Amado

Check here if this is a change of address.

RECEIVED  
 BLM AZ STATE OFFICE  
 PHOENIX, ARIZONA  
 2014 AUG 21 P 12 05

LINE NO.	AMC NUMBER	CLAIM/SITE NAME	COUNTY RECORDER DATA (If available)	TWP	RNG	SEC
1	AMC 421068	Silver Belt Claim	2012-015268	T3N	R1E	4
2			# 12-9618			
3						
4						
5						
6						
7						
8						
9						
10						

List additional claims on Form MCF114.

Bureau of Land Management  
 Arizona State Office  
[www.blm.gov/az/](http://www.blm.gov/az/)

No. of Claims: 1 x ~~\$140~~ <sup>155</sup> = \_\_\_\_\_  
 Check No: \_\_\_\_\_ Init. \_\_\_\_\_  
 Receipt No.: \_\_\_\_\_  
 For BLM Use Only

Form: MCF112  
 Revised July 2009

This form is available from the Arizona Department of Mines and Mineral Resources and may be reproduced.

**MAINTENANCE FEE PAYMENT**

Claimant Name: RICHARD G. AMADO

Address: P.O. BK. 2879

City: Globe State: AZ Zip: 85502

Telephone: (928) 425-4178

E-mail address:

Signature: Richard G. Amado

Check here if this is a change of address.

RECEIVED  
 I M AZ STATE OFFICE  
 2014 AUG 21 P 12: 05  
 PHOENIX, ARIZONA  
 BLM  
 Date  
 Stamp

LINE NO.	AMC NUMBER	CLAIM/SITE NAME	COUNTY RECORDER DATA (If available)	TWP	RNG	SEC
1	<del>AMC</del> 423199	DON TRINO	2013-002604 # 13-1686	T2N	R14E	33
2						
3						
4						
5						
6						
7						
8						
9						
10						

List additional claims on Form MCF114.

**Bureau of Land Management**  
**Arizona State Office**  
[www.blm.gov/az/](http://www.blm.gov/az/)

No. of Claims: 1 x <sup>135</sup>~~\$140~~ = \_\_\_\_\_

Check No.: \_\_\_\_\_ Init. \_\_\_\_\_

Receipt No.: \_\_\_\_\_

**For BLM Use Only**

Form: MCF112  
 Revised July 2009

This form is available from the Arizona Department of Mines and Mineral Resources and may be reproduced.

**MAINTENANCE FEE PAYMENT**

Claimant Name: Richard G. Amado  
 Address: P.O. Box 2879  
 City: Globe State: AZ Zip: 85509  
 Telephone: (928) 425-4178  
 E-mail address: \_\_\_\_\_  
 Signature: Richard G. Amado

Check here if this is a change of address.

BLM  
Date  
Stamp

2014 AUG 27 P 12:00  
PHOENIX, ARIZONA  
RECEIVED  
BLM AZ STATE OFFICE

LINE NO.	AMC NUMBER	CLAIM/SITE NAME	COUNTY RECORDER DATA (If available)	TWP	RNG	SEC
1	355386	BLACK BEAUTY	1998/15311	105	14E	6
2	355387	SLEEPING BEAUTY	1998/16086	105	13E 14E	1 6
3	355388	WEDGE SLIVER	1998/16732	105	14E	6
4						
5						
6						
7						
8						
9						
10						

No payment for these two claims  
add'l amt received

List additional claims on Form MCF114.

Bureau of Land Management  
 Arizona State Office  
 www.blm.gov/az/

No. of Claims: 3 x 150 = \_\_\_\_\_  
 Check No: \_\_\_\_\_ Init. \_\_\_\_\_  
 Receipt No.: \_\_\_\_\_  
 For BLM Use Only

Form: MCF112  
 Revised July 2009

This form is available from the Arizona Department of Mines and Mineral Resources and may be reproduced.

**United States Department of the Interior**  
**Bureau of Land Management**  
 LANDS/RECREATION & PLANNING  
 ONE N CENTRAL AVE  
 PHOENIX, AZ 85004 -2203  
 Phone: 602-417-9200

Receipt

No: 3114129

<b>Transaction #:</b> 3205862	
<b>Date of Transaction:</b> 08/27/2014	
CUSTOMER:	
RICHARD G AMADO PO BOX 2879 GLOBE, AZ 85502-2879 US	

LINE #	QTY	DESCRIPTION	REMARKS	UNIT PRICE	TOTAL
1	1.00	LOCATABLE MINERALS / MINING CLAIMS- NOT NEW-UNADJUD, ONE AUTH NO. ONLY / MINING CLAIM MONEY RECEIVED CASES: AMC116478/\$4495.00	MAINT 2015/29	- n/a -	4495.00
<b>TOTAL:</b>					<b>\$4,495.00</b>

*31 51  
Net  
29  
=50 =  
Lacks  
amt for  
2 claims*

PAYMENT INFORMATION			
1	AMOUNT:	4495.00	POSTMARKED: N/A
	TYPE:	CASH	RECEIVED: 08/27/2014
	NAME:	AMADO, RICHARD G PO BOX 2879 GLOBE AZ 85502-2879 US	

REMARKS

This receipt was generated by the automated BLM Collections and Billing System and is a paper representation of a portion of the official electronic record contained therein.



Message:

31 ROWS RETRIEVED

CBS Export Results Report

Include Resolved Records

Record Status

- Error Records (E/M/I)
- Accepted Records (A/W)
- "On Hold" Records (H)
- All Records (for s/n or receipt nr)
- Exported, No Results From CBS
- New (not yet exported)

Enter export Date (mm/dd/yyyy)

Serial Number match (optional)

Receipt Nr (optional)

Export Nr (exclusive)

LR2000 User (defaults to login)

Responsible Area (Errors Only)

- User (U,X)
- Programmer (P,X)
- All (U,P,X)

[User Guide](#)

[Printable Format \(legal/landscape\)](#)

	Resend?	Export Nr	A/D	Serial Nr	Mult	Code	\$ Amount	Remarks	Receipt Nr	LR2000 User	#Msg	Resolved?	OK	Stat1	Area	CBS Msg 1	Stat2	Area	Msg 2	CBS 392 ID	392 \$ Amt	Action Update Date	Resend	Resend Orig	Export Date
1	<input type="checkbox"/>	4736435	A	AMC116478	✓	782	155.00	2015;\$155	3114129	ATHROWER	1	<input type="checkbox"/>		A		ACCP				2089017	4495.00	8/30/2014 14:12			8/30/2014
2	<input type="checkbox"/>	4736436	A	AMC116479	✓	782	155.00	2015;\$155	3114129	ATHROWER	1	<input type="checkbox"/>		A		ACCP				2089017	4495.00	8/30/2014 14:12			8/30/2014
3	<input type="checkbox"/>	4736437	A	AMC116480	✓	782	155.00	2015;\$155	3114129	ATHROWER	1	<input type="checkbox"/>		A		ACCP				2089017	4495.00	8/30/2014 14:12			8/30/2014
4	<input type="checkbox"/>	4736438	A	AMC116481	✓	782	155.00	2015;\$155	3114129	ATHROWER	1	<input type="checkbox"/>		A		ACCP				2089017	4495.00	8/30/2014 14:12			8/30/2014
5	<input type="checkbox"/>	4736439	A	AMC116482	✓	782	155.00	2015;\$155	3114129	ATHROWER	1	<input type="checkbox"/>		A		ACCP				2089017	4495.00	8/30/2014 14:12			8/30/2014
6	<input type="checkbox"/>	4736440	A	AMC116483	✓	782	155.00	2015;\$155	3114129	ATHROWER	1	<input type="checkbox"/>		A		ACCP				2089017	4495.00	8/30/2014 14:12			8/30/2014
7	<input type="checkbox"/>	4736441	A	AMC116484	✓	782	155.00	2015;\$155	3114129	ATHROWER	1	<input type="checkbox"/>		A		ACCP				2089017	4495.00	8/30/2014 14:12			8/30/2014
8	<input type="checkbox"/>	4736442	A	AMC47375	✓	782	155.00	2015;\$155	3114129	ATHROWER	1	<input type="checkbox"/>		A		ACCP				2089017	4495.00	8/30/2014 14:13			8/30/2014
9	<input type="checkbox"/>	4736443	A	AMC47376	✓	782	155.00	2015;\$155	3114129	ATHROWER	1	<input type="checkbox"/>		A		ACCP				2089017	4495.00	8/30/2014 14:13			8/30/2014
10	<input type="checkbox"/>	4736444	A	AMC47377	✓	782	155.00	2015;\$155	3114129	ATHROWER	1	<input type="checkbox"/>		A		ACCP				2089017	4495.00	8/30/2014 14:13			8/30/2014
11	<input type="checkbox"/>	4736445	A	AMC47378	✓	782	155.00	2015;\$155	3114129	ATHROWER	1	<input type="checkbox"/>		A		ACCP				2089017	4495.00	8/30/2014 14:13			8/30/2014
12	<input type="checkbox"/>	4736446	A	AMC47379	✓	782	155.00	2015;\$155	3114129	ATHROWER	1	<input type="checkbox"/>		A		ACCP				2089017	4495.00	8/30/2014 14:13			8/30/2014
13	<input type="checkbox"/>	4736447	A	AMC47380	✓	782	155.00	2015;\$155	3114129	ATHROWER	1	<input type="checkbox"/>		A		ACCP				2089017	4495.00	8/30/2014 14:13			8/30/2014
14	<input type="checkbox"/>	4736448	A	AMC47381	✓	782	155.00	2015;\$155	3114129	ATHROWER	1	<input type="checkbox"/>		A		ACCP				2089017	4495.00	8/30/2014 14:13			8/30/2014
15	<input type="checkbox"/>	4736449	A	AMC47382	✓	782	155.00	2015;\$155	3114129	ATHROWER	1	<input type="checkbox"/>		A		ACCP				2089017	4495.00	8/30/2014 14:13			8/30/2014
16	<input type="checkbox"/>	4736450	A	AMC47383	✓	782	155.00	2015;\$155	3114129	ATHROWER	1	<input type="checkbox"/>		A		ACCP				2089017	4495.00	8/30/2014 14:13			8/30/2014
17	<input type="checkbox"/>	4736451	A	AMC47384	✓	782	155.00	2015;\$155	3114129	ATHROWER	1	<input type="checkbox"/>		A		ACCP				2089017	4495.00	8/30/2014 14:13			8/30/2014
18	<input type="checkbox"/>	4736452	A	AMC47385	✓	782	155.00	2015;\$155	3114129	ATHROWER	1	<input type="checkbox"/>		A		ACCP				2089017	4495.00	8/30/2014 14:13			8/30/2014
19	<input type="checkbox"/>	4736453	A	AMC47386	✓	782	155.00	2015;\$155	3114129	ATHROWER	1	<input type="checkbox"/>		A		ACCP				2089017	4495.00	8/30/2014 14:13			8/30/2014
20	<input type="checkbox"/>	4736454	A	AMC47387	✓	782	155.00	2015;\$155	3114129	ATHROWER	1	<input type="checkbox"/>		A		ACCP				2089017	4495.00	8/30/2014 14:13			8/30/2014

CBS Export Results Report

Include Resolved Records

Record Status

- Error Records (E/M/I)
- Accepted Records (A/W)
- "On Hold" Records (H)
- All Records (for s/n or receipt nr)
- Exported, No Results From CBS
- New (not yet exported)

Search Criteria

Enter export Date (mm/dd/yyyy)

Serial Number match (optional)

Receipt Nr (optional)

Export Nr (exclusive)

LR2000 User (defaults to login)

Responsible Area (Errors Only)

- User (U,X)
- Programmer (P,X)
- All (U,P,X)

[User Guide](#)

	Resend?	Export Nr	A/D	Serial Nr	Mult	Code	\$ Amount	Remarks	Receipt Nr	LR2000 User	#Msg	Resolved?	OK	Stat1	Area	CBS Msg 1	Stat2	Area	Msg 2	CBS 392 ID	392 S Amt	Action Update Date	Resend	Resend Orig	Export Da
12	<input type="checkbox"/>	4736446	A	AMC47379		782	155.00	2015;\$155	3114129	ATHROWER	1	<input type="checkbox"/>		A		ACCPT				2089017	4495.00	8/30/2014 14:13			8/30/2014
13	<input type="checkbox"/>	4736447	A	AMC47380		782	155.00	2015;\$155	3114129	ATHROWER	1	<input type="checkbox"/>		A		ACCPT				2089017	4495.00	8/30/2014 14:13			8/30/2014
14	<input type="checkbox"/>	4736448	A	AMC47381		782	155.00	2015;\$155	3114129	ATHROWER	1	<input type="checkbox"/>		A		ACCPT				2089017	4495.00	8/30/2014 14:13			8/30/2014
15	<input type="checkbox"/>	4736449	A	AMC47382		782	155.00	2015;\$155	3114129	ATHROWER	1	<input type="checkbox"/>		A		ACCPT				2089017	4495.00	8/30/2014 14:13			8/30/2014
16	<input type="checkbox"/>	4736450	A	AMC47383		782	155.00	2015;\$155	3114129	ATHROWER	1	<input type="checkbox"/>		A		ACCPT				2089017	4495.00	8/30/2014 14:13			8/30/2014
17	<input type="checkbox"/>	4736451	A	AMC47384		782	155.00	2015;\$155	3114129	ATHROWER	1	<input type="checkbox"/>		A		ACCPT				2089017	4495.00	8/30/2014 14:13			8/30/2014
18	<input type="checkbox"/>	4736452	A	AMC47385		782	155.00	2015;\$155	3114129	ATHROWER	1	<input type="checkbox"/>		A		ACCPT				2089017	4495.00	8/30/2014 14:13			8/30/2014
19	<input type="checkbox"/>	4736453	A	AMC47386		782	155.00	2015;\$155	3114129	ATHROWER	1	<input type="checkbox"/>		A		ACCPT				2089017	4495.00	8/30/2014 14:13			8/30/2014
20	<input type="checkbox"/>	4736454	A	AMC47387		782	155.00	2015;\$155	3114129	ATHROWER	1	<input type="checkbox"/>		A		ACCPT				2089017	4495.00	8/30/2014 14:13			8/30/2014
21	<input type="checkbox"/>	4736455	A	AMC47388	✓	782	155.00	2015;\$155	3114129	ATHROWER	1	<input type="checkbox"/>		A		ACCPT				2089017	4495.00	8/30/2014 14:13			8/30/2014
22	<input type="checkbox"/>	4736456	A	AMC47389	✓	782	155.00	2015;\$155	3114129	ATHROWER	1	<input type="checkbox"/>		A		ACCPT				2089017	4495.00	8/30/2014 14:13			8/30/2014
23	<input type="checkbox"/>	4736457	A	AMC47390	✓	782	155.00	2015;\$155	3114129	ATHROWER	1	<input type="checkbox"/>		A		ACCPT				2089017	4495.00	8/30/2014 14:13			8/30/2014
24	<input type="checkbox"/>	4736458	A	AMC47391	✓	782	155.00	2015;\$155	3114129	ATHROWER	1	<input type="checkbox"/>		A		ACCPT				2089017	4495.00	8/30/2014 14:13			8/30/2014
25	<input type="checkbox"/>	4736459	A	AMC47392	✓	782	155.00	2015;\$155	3114129	ATHROWER	1	<input type="checkbox"/>		A		ACCPT				2089017	4495.00	8/30/2014 14:13			8/30/2014
26	<input type="checkbox"/>	4736460	A	AMC47393	✓	782	155.00	2015;\$155	3114129	ATHROWER	1	<input type="checkbox"/>		A		ACCPT				2089017	4495.00	8/30/2014 14:13			8/30/2014
27	<input type="checkbox"/>	4736461	A	AMC421068	✓	782	155.00	2015;\$155	3114129	ATHROWER	1	<input type="checkbox"/>		A		ACCPT				2089017	4495.00	8/30/2014 14:15			8/30/2014
28	<input type="checkbox"/>	4736462	A	AMC423199	✓	782	155.00	2015;\$155	3114129	ATHROWER	1	<input type="checkbox"/>		A		ACCPT				2089017	4495.00	8/30/2014 14:15			8/30/2014
29	<input type="checkbox"/>	4736463	A	AMC355386	✓	782	155.00	2015;\$155	3114129	ATHROWER	1	<input type="checkbox"/>		A		ACCPT				2089017	4495.00	8/30/2014 14:15			8/30/2014
30	<input type="checkbox"/>	4757475	D	AMC355386	✓	782	155.00	2015;\$155	3114129	ATHROWER	1	<input type="checkbox"/>		A		ACCPT				2089017	4495.00	9/3/2014 12:03	0		9/3/2014
31	<input type="checkbox"/>	4767967	A	AMC355386	✓	782	155.00	2015;\$155	3114129	ATHROWER	1	<input type="checkbox"/>		A		ACCPT				2095630	155.00	9/4/2014 13:48			9/4/2014

**United States Department of the Interior**  
**Bureau of Land Management**  
 LANDS/RECREATION & PLANNING  
 ONE N CENTRAL AVE  
 PHOENIX, AZ 85004 -2203  
 Phone: 602-417-9200

Receipt

No: 3114129

<b>Transaction #:</b> 3205862	
<b>Date of Transaction:</b> 08/27/2014	
CUSTOMER:	
RICHARD G AMADO PO BOX 2879 GLOBE, AZ 85502-2879 US	

LINE #	QTY	DESCRIPTION	REMARKS	UNIT PRICE	TOTAL
1	1.00	LOCATABLE MINERALS / MINING CLAIMS- NOT NEW-UNADJUD, ONE AUTH NO. ONLY / MINING CLAIM MONEY RECEIVED CASES: AMC116478/\$4495.00	MAINT 2015/29	- n/a -	4495.00
<b>TOTAL:</b>					<b>\$4,495.00</b>

PAYMENT INFORMATION					
1	AMOUNT:	4495.00	POSTMARKED:	N/A	
	TYPE:	CASH	RECEIVED:	08/27/2014	
	NAME:	AMADO, RICHARD G PO BOX 2879 GLOBE AZ 85502-2879 US			

REMARKS

This receipt was generated by the automated BLM Collections and Billing System and is a paper representation of a portion of the official electronic record contained therein.

2015/29 = 4495.00

26

31x 155 = 4805  
 - 4495  
 owed 310

sent  
 500  
 - 310 pd for 2 claims  
 \$190 Refund

26 x 155 = 4030.00

**United States Department of the Interior**  
**Bureau of Land Management**  
 LANDS/RECREATION & PLANNING  
 ONE N CENTRAL AVE  
 PHOENIX, AZ 85004 -2203  
 Phone: 602-417-9200

Receipt

No: 3119343

<b>Transaction #:</b> 3211153	
<b>Date of Transaction:</b> 09/02/2014	
<b>CUSTOMER:</b>	
RICHARD G AMADO PO BOX 2879 GLOBE, AZ 85502-2879 US	

LINE #	QTY	DESCRIPTION	REMARKS	UNIT PRICE	TOTAL
1	1.00	LOCATABLE MINERALS / MINING CLAIMS- NOT NEW-UNADJUD, ONE AUTH NO. ONLY / MINING CLAIM MONEY RECEIVED CASES: AMC355386/\$500.00	MAINT FEE PYMNT (5) 2015	- n/a -	500.00
<b>TOTAL:</b>					<b>\$500.00</b>

PAYMENT INFORMATION					
1	AMOUNT:	500.00	POSTMARKED:	08/28/2014	
	TYPE:	CHECK	RECEIVED:	08/29/2014	
	CHECK NO:	17039492569			
	NAME:	AMADO, RICHARD G PO BOX 2879 GLOBE AZ 85502-2879 US			

REMARKS

This receipt was generated by the automated BLM Collections and Billing System and is a paper representation of a portion of the official electronic record contained therein.

*\$190 refund authorized for overpayment of 2015 ad maintenance fees rec'd 9/2/14 timely RE 10/7/14*

**United States Department of the Interior**  
**Bureau of Land Management**  
 LANDS/RECREATION & PLANNING  
 ONE N CENTRAL AVE  
 PHOENIX, AZ 85004 -2203  
 Phone: 602-417-9200

Receipt

No: 3119343

<b>Transaction #:</b> 3211153	
<b>Date of Transaction:</b> 09/02/2014	
CUSTOMER:	
RICHARD G AMADO PO BOX 2879 GLOBE, AZ 85502-2879 US	

LINE #	QTY	DESCRIPTION	REMARKS	UNIT PRICE	TOTAL
1	1.00	LOCATABLE MINERALS / MINING CLAIMS- NOT NEW-UNADJUD, ONE AUTH NO. ONLY / MINING CLAIM MONEY RECEIVED CASES: AMC355386/\$500.00	MAINT FEE PYMNT (5) 2015	- n/a -	500.00
<b>TOTAL:</b>					<b>\$500.00</b>

PAYMENT INFORMATION					
1	AMOUNT:	500.00	POSTMARKED:	08/28/2014	
	TYPE:	CHECK	RECEIVED:	08/29/2014	
	CHECK NO:	17039492569			
	NAME:	AMADO, RICHARD G PO BOX 2879 GLOBE AZ 85502-2879 US			

REMARKS

This receipt was generated by the automated BLM Collections and Billing System and is a paper representation of a portion of the official electronic record contained therein.

4995      4805  
 \$190      4030  
 775

Message:

31 ROWS RETRIEVED

CBS Export Results Report

Include Resolved Records

Record Status

Error Records (E/M/I)

Accepted Records (A/W)

"On Hold" Records (H)

All Records (for s/n or receipt nr)

Sorted, No Results From CBS

New (not yet exported)

Search Criteria

Enter export Date (mm/dd/yyyy)

Serial Number match (optional)

Receipt Nr (optional)

Export Nr (exclusive)

LR2000 User (defaults to login)

Responsible Area (Errors Only)

User (U,X)

Programmer (P,X)

All (U,P,X)

[User Guide](#)

[Printable Format \(legal/landscape\)](#)

Resend?	Export Nr	A/D	Serial Nr	Multi	Code	\$ Amount	Remarks	Receipt Nr	LR2000 User	#Msg	Resolved?	OK	Stat1	Area	CBS Msg 1	Stat2	Area	Msg 2	CBS 392 ID	392 \$ Amt	Action Update Date	Resend	Resend Orig	Export Date
<input type="checkbox"/>	4736435	A	AMC116478	782		155.00	2015;\$1553114129	ATHROWER			<input type="checkbox"/>		A	ACCPT					2089017	4495.00	8/30/2014 14:12			8/30/2014
<input type="checkbox"/>	4736436	A	AMC116479	782		155.00	2015;\$1553114129	ATHROWER			<input type="checkbox"/>		A	ACCPT					2089017	4495.00	8/30/2014 14:12			8/30/2014
<input type="checkbox"/>	4736437	A	AMC116480	782		155.00	2015;\$1553114129	ATHROWER			<input type="checkbox"/>		A	ACCPT					2089017	4495.00	8/30/2014 14:12			8/30/2014
<input type="checkbox"/>	4736438	A	AMC116481	782		155.00	2015;\$1553114129	ATHROWER			<input type="checkbox"/>		A	ACCPT					2089017	4495.00	8/30/2014 14:12			8/30/2014
<input type="checkbox"/>	4736439	A	AMC116482	782		155.00	2015;\$1553114129	ATHROWER			<input type="checkbox"/>		A	ACCPT					2089017	4495.00	8/30/2014 14:12			8/30/2014
<input type="checkbox"/>	4736440	A	AMC116483	782		155.00	2015;\$1553114129	ATHROWER			<input type="checkbox"/>		A	ACCPT					2089017	4495.00	8/30/2014 14:12			8/30/2014
<input type="checkbox"/>	4736441	A	AMC116484	782		155.00	2015;\$1553114129	ATHROWER			<input type="checkbox"/>		A	ACCPT					2089017	4495.00	8/30/2014 14:12			8/30/2014
<input type="checkbox"/>	4736442	A	AMC47375	782		155.00	2015;\$1553114129	ATHROWER			<input type="checkbox"/>		A	ACCPT					2089017	4495.00	8/30/2014 14:13			8/30/2014
<input type="checkbox"/>	4736443	A	AMC47376	782		155.00	2015;\$1553114129	ATHROWER			<input type="checkbox"/>		A	ACCPT					2089017	4495.00	8/30/2014 14:13			8/30/2014
<input type="checkbox"/>	4736444	A	AMC47377	782		155.00	2015;\$1553114129	ATHROWER			<input type="checkbox"/>		A	ACCPT					2089017	4495.00	8/30/2014 14:13			8/30/2014
<input type="checkbox"/>	4736445	A	AMC47378	782		155.00	2015;\$1553114129	ATHROWER			<input type="checkbox"/>		A	ACCPT					2089017	4495.00	8/30/2014 14:13			8/30/2014
<input type="checkbox"/>	4736446	A	AMC47379	782		155.00	2015;\$1553114129	ATHROWER			<input type="checkbox"/>		A	ACCPT					2089017	4495.00	8/30/2014 14:13			8/30/2014
<input type="checkbox"/>	4736447	A	AMC47380	782		155.00	2015;\$1553114129	ATHROWER			<input type="checkbox"/>		A	ACCPT					2089017	4495.00	8/30/2014 14:13			8/30/2014
<input type="checkbox"/>	4736448	A	AMC47381	782		155.00	2015;\$1553114129	ATHROWER			<input type="checkbox"/>		A	ACCPT					2089017	4495.00	8/30/2014 14:13			8/30/2014
<input type="checkbox"/>	4736449	A	AMC47382	782		155.00	2015;\$1553114129	ATHROWER			<input type="checkbox"/>		A	ACCPT					2089017	4495.00	8/30/2014 14:13			8/30/2014
<input type="checkbox"/>	4736450	A	AMC47383	782		155.00	2015;\$1553114129	ATHROWER			<input type="checkbox"/>		A	ACCPT					2089017	4495.00	8/30/2014 14:13			8/30/2014
<input type="checkbox"/>	4736451	A	AMC47384	782		155.00	2015;\$1553114129	ATHROWER			<input type="checkbox"/>		A	ACCPT					2089017	4495.00	8/30/2014 14:13			8/30/2014
<input type="checkbox"/>	4736452	A	AMC47385	782		155.00	2015;\$1553114129	ATHROWER			<input type="checkbox"/>		A	ACCPT					2089017	4495.00	8/30/2014 14:13			8/30/2014
<input type="checkbox"/>	4736453	A	AMC47386	782		155.00	2015;\$1553114129	ATHROWER			<input type="checkbox"/>		A	ACCPT					2089017	4495.00	8/30/2014 14:13			8/30/2014
<input type="checkbox"/>	4736454	A	AMC47387	782		155.00	2015;\$1553114129	ATHROWER			<input type="checkbox"/>		A	ACCPT					2089017	4495.00	8/30/2014 14:13			8/30/2014

8/29/14 3119343

CBS Export Results Report

(A+H) MO 17039492570 \$275 17039492569 \$500 Responsible Area (Errors Only) User (U,X) Programmer (P,X) All (U,P,X)

Include Resolved Records

Record Status

Search Criteria

Form with radio buttons for Error Records (E/M/I), Accepted Records (A/W), "On Hold" Records (H), All Records (for s/n or receipt nr), Exported, No Results From CBS, New (not yet exported) and input fields for Enter export Date, Serial Number match, Receipt Nr, Export Nr, and LR2000 User.

Reset

User Guide

Table with columns: Resend?, Export Nr, A/D, Serial Nr, Multi, Code, S Amount, Remarks, Receipt Nr, LR2000 User, #Msg, Resolved?, OK, Stat1, Area, CBS Msg 1, Stat2, Area, Msg 2, CBS 392 ID, 392 S Amt, Action Update Date, Resend, Resend Orig, Export Date. Contains 30 rows of transaction data.

8/27/14 = 4495.00 (29)
9/2/14 = 500.00 (05)

3119343 maint

421068

31193

8/27

8/29

CBS Export Results Report

Include Resolved Records

**Record Status**

- Error Records (E/M/I)
- Accepted Records (A/W)
- "On Hold" Records (H)
- All Records (for s/n or receipt nr)
- Exported, No Results From CBS
- New (not yet exported)

Enter export Date (mm/dd/yyyy)

Serial Number match (optional)

Receipt Nr (optional)

Export Nr (exclusive)

LR2000 User (defaults to login)

**Search Criteria**

**Responsible Area (Errors Only)**

- User (U,X)
- Programmer (P,X)
- All (U,P,X)

[User Guide](#)

[Printable Format \(legal/landscape\)](#)

Resend?	Export Nr	A/D	Serial Nr	Multi	Code	S Amount	Remarks	Receipt Nr	LR2000 User	#Msg	Resolved?	OK	Stat1	Area	CBS Msg 1	Stat2	Area	Msg 2	CBS 392 ID	392 S Amt	Action Update Date	Resend	Resend Orig	Export Date
	4759452	A	AMC355387		782	155.00	2015;S155	3119343	PAULINEB	1	<input type="checkbox"/>		A		ACCP				2093490	500.00	9/3/2014 13:26			9/3/2014
	4759453	A	AMC355388		782	155.00	2015;S155	3119343	PAULINEB	1	<input type="checkbox"/>		A		ACCP				2093490	500.00	9/3/2014 13:26			9/3/2014



AMC 355385  
 AMC 421068  
 AMC 423199

**MAINTENANCE FEE PAYMENT**

Claimant Name: Richard G. Amado  
 Address: P.O. Box 2879  
 City: Globe State: AZ Zip: 85502  
 Telephone: (928) 425-4178  
 E-mail address: \_\_\_\_\_  
 Signature: Richard G. Amado

RECEIVED  
 BLM AZ STATE OFFICE  
 FILED 2013 AUG 29 11:30 AM  
 ACCEPTED THIS DATE  
 ARIZONA

BLM  
 Date  
 Stamp

Check here if this is a change of address. Aug 21-2013

LINE NO.	AMC NUMBER	CLAIM/SITE NAME	COUNTY RECORDER DATA (If available)	TWP	RNG	SEC
1	AMC 423199	DON TRINO	2013-002604	T2N	R14E	33
2						
3						
4						
5						
6						
7						
8						
9						
10						

RECEIVED  
 BLM AZ STATE OFFICE  
 2013 SEP -3 A 10:24  
 PHOENIX, AZ

List additional claims on Form MCF114.

Bureau of Land Management  
 Arizona State Office  
 www.blm.gov/az/

No. of Claims: 1 x \$140 = \$140.00  
 Check No: M.D. Init. A.A.  
 Receipt No.: 2872378  
 For BLM Use Only

Form: MCF112  
 Revised July 2009

This form is available from the Arizona Department of Mines and Mineral Resources and may be reproduced.

ENTERED  
 SEP 09 2013  
 BY: TS

**MAINTENANCE FEE PAYMENT**

Claimant Name: Richard G. Amado  
 Address: P.O. Box 2879  
 City: Globe State: AZ Zip: 85502  
 Telephone: (928) 425-4178  
 E-mail address: \_\_\_\_\_  
 Signature: Richard G. Amado

Check here if this is a change of address. Aug. 21-2013

RECEIVED  
 BLM AZ STATE OFFICE  
 FILED 2013 AUG 29 PM 3:09  
 ACCEPTED PHOENIX, ARIZONA  
 BLM  
 Date  
 Stamp

LINE NO.	AMC NUMBER	CLAIM/SITE NAME	COUNTY RECORDER DATA (If available)	TWP	RNG	SEC
1	AMC 421068	SILVER BELT CLAIM	2012-015268	T3N	R16E	4
2						
3						
4						
5				PHOENIX, AZ	2013 SEP - 3	RECEIVED B.L.M. AZ STATE OFFICE
6					A 10: 24	
7						
8						
9						
10						

List additional claims on Form MCF114.

Bureau of Land Management  
 Arizona State Office  
[www.az.blm.gov](http://www.az.blm.gov)

No. of Claims: 1 x \$125 = \$140.00  
 Check No: M106 Init. RAH  
 Receipt No.: 2872378  
 For BLM Use Only

Form: MCF112  
 Revised July 2005

**MAINTENANCE FEE PAYMENT**

Mining Claim Maintenance Fee Payment of \$<sup>1140</sup>~~100~~ per claim or site is due on or before September 1, 2013, in lieu of assessment work for the upcoming assessment year beginning September 1 of the year noted above.

BUREAU OF LAND MANAGEMENT  
ARIZONA STATE OFFICE  
222 NORTH CENTRAL AVENUE  
PHOENIX, AZ 85004  
602-417-9200  
www.az.blm.gov

<b>FOR BLM USE ONLY</b>	
NO. OF CLAIMS: <u>3</u>	X \$100 = \$ <u>420.00</u>
RECEIPT NO.:	CHECK NO.: <u>M.O.</u>
INIT: <u>AA</u>	

BLM SERIAL  
NUMBERS

NAME OF CLAIMS/SITES

BLM SERIAL NUMBERS	NAME OF CLAIMS/SITES	TWP	RNG	SEC.
1. AMC <u>355386</u>	<u>BLACK BEAUTY</u>	<u>10S</u>	<u>14E</u>	<u>6/7</u>
2. AMC <u>355387</u>	<u>SLEEPING BEAUTY</u>	<u>10S</u>	<u>13E</u>	<u>1/6</u>
3. AMC <u>355388</u>	<u>WEDGE SILVER</u>	<u>10S</u>	<u>14E</u>	<u>6</u>
4. AMC _____	_____	_____	_____	_____
5. AMC _____	_____	_____	_____	_____
6. AMC _____	_____	_____	_____	_____
7. AMC _____	_____	_____	_____	_____
8. AMC _____	_____	_____	_____	_____
9. AMC _____	_____	_____	_____	_____
10. AMC _____	_____	_____	_____	_____

RECEIVED  
BLM AZ STATE OFFICE  
2013 SEP - 3 A 10: 25  
PHOENIX, AZ

List additional claims on the reverse side of this form.

CLAIMANT'S NAME: Richard G. Amado  
 ADDRESS: P.O. Bx. 2879  
 CITY: Globe STATE: AZ ZIP: 85502  
 PHONE: (928) 425-4178

Aug. 22ND - 2013

CHECK HERE IF THIS IS A CHANGE OF ADDRESS

RECEIVED  
BLM AZ STATE OFFICE  
2013 AUG 29 P 10:50  
PHOENIX, ARIZONA  
BLM DATE TIME

OBER

BLM SERIAL  
NUMBERS

NAME OF CLAIMS/SITES

- 11. AMC \_\_\_\_\_
- 12. AMC \_\_\_\_\_
- 13. AMC \_\_\_\_\_
- 14. AMC \_\_\_\_\_
- 15. AMC \_\_\_\_\_
- 16. AMC \_\_\_\_\_
- 17. AMC \_\_\_\_\_
- 18. AMC \_\_\_\_\_
- 19. AMC \_\_\_\_\_
- 20. AMC \_\_\_\_\_

RECEIVED  
 B.L.M. AZ STATE OFFICE  
 2013 SEP - 3 A 10: 25  
 PHOENIX, AZ

43 CFR 3833.0-5(e) (August 30, 1994) requires that the names of all of the owners and their current addresses shall be identified on all instruments required to be recorded or filed by the regulation, 43 CFR Subpart 3833.

NAME: \_\_\_\_\_ ADDRESS: \_\_\_\_\_  
 CITY: \_\_\_\_\_ STATE: \_\_\_\_\_ ZIP: \_\_\_\_\_ IS THIS A NEW ADDRESS

NAME: \_\_\_\_\_ ADDRESS: \_\_\_\_\_  
 CITY: \_\_\_\_\_ STATE: \_\_\_\_\_ ZIP: \_\_\_\_\_ IS THIS A NEW ADDRESS

NAME: \_\_\_\_\_ ADDRESS: \_\_\_\_\_  
 CITY: \_\_\_\_\_ STATE: \_\_\_\_\_ ZIP: \_\_\_\_\_ IS THIS A NEW ADDRESS

NAME: \_\_\_\_\_ ADDRESS: \_\_\_\_\_  
 CITY: \_\_\_\_\_ STATE: \_\_\_\_\_ ZIP: \_\_\_\_\_ IS THIS A NEW ADDRESS

Signature: \_\_\_\_\_

To record with the County, one claimant or an agent must sign.

*Richard G. Amado*  
*August 2002*

August 1, 2002

FOR BLM USE ONLY

DATE ENTERED INTO COMPUTER: \_\_\_\_\_

INITIALS: \_\_\_\_\_ VERIFIED: \_\_\_\_\_

RECEIVED  
 BLM AZ STATE OFFICE  
 2013 AUG 29 P 1: 09  
 PHOENIX, ARIZONA

Receipt # 2872378  
 CAH.

From: RICHARD AMADO  
P.O. Box 2879  
Globe, AZ  
85302

RECEIVED  
B.L.M. AZ STATE OFFICE  
2013 SEP -3 A 10: 25  
PHOENIX, AZ



U.S. POSTAGE  
PAID  
GLOBE, AZ  
85501  
AUG 28, 13  
AMOUNT  
\$1.52  
00025214-06

1000

85004

FIRST CLASS

ReadyPost

Photo Document Mailer

To: BUREAU OF LAND MANAGEMENT  
ONE N. CENTRAL AVE  
PHX, AZ  
85004-2203  
% TINA COLADONA

RECEIVED  
B.L.M. AZ STATE OFFICE  
2013 AUG 29 P 10:01  
COPIED THIS DATE

RECEIVED  
B.L.M. AZ STATE OFFICE

**United States Department of the Interior**  
**Bureau of Land Management**  
 LANDS/RECREATION & PLANNING  
 ONE N CENTRAL AVE  
 PHOENIX, AZ 85004 -2203  
 Phone: 602-417-9200

Receipt

No: 2872378

<b>Transaction #:</b> 2955999	
<b>Date of Transaction:</b> 08/30/2013	
CUSTOMER:	
RICHARD G AMADO PO BOX 2879 GLOBE, AZ 85502-2879 US	

LINE #	QTY	DESCRIPTION	REMARKS	UNIT PRICE	TOTAL
1	1.00	LOCATABLE MINERALS / MINING CLAIMS- NOT NEW-UNADJUD, ONE AUTH NO. ONLY / MINING CLAIM MONEY RECEIVED <b>CASES: AMC423199/\$700.00</b>	MAINT FEE PYMNT (5) 2014	- n/a -	700.00
<b>TOTAL:</b>					<b>\$700.00</b>

PAYMENT INFORMATION					
1	AMOUNT:	500.00	POSTMARKED:	N/A	
	TYPE:	CHECK	RECEIVED:	09/03/2013	
	CHECK NO:	14731494460			
	NAME:	AMADO, RICHARD G PO BOX 2879 GLOBE AZ 85502-2879 US			
2	AMOUNT:	200.00	POSTMARKED:	N/A	
	TYPE:	CHECK	RECEIVED:	09/03/2013	
	CHECK NO:	14731494461			
	NAME:	AMADO, RICHARD G PO BOX 2879 GLOBE AZ 85502-2879 US			

REMARKS

This receipt was generated by the automated BLM Collections and Billing System and is a paper representation of a portion of the official electronic record contained therein.

**NOTICE!!**

**These documents have been scanned!**

**Do not place un-scanned documents beneath this notice!**

**Do not remove this notice from this file!**

GPO Jacket No. 560-102  
Print Order 61540  
Rise Business Services, LLC  
Job=AZ15 5/13/2019



Box Number= AZ15039



Claim Begin-End: AMC423199-AMC423199

6 Location Notices-Amendments and Supporting Documents



AZ15039-2 AMC423162-AMC423771

**DEPARTMENT OF THE INTERIOR  
BUREAU OF LAND MANAGEMENT  
MINING CLAIMS  
(LIVE) Serial Register Page**

Run Date/Time: 06/13/2013 02:24 PM

Page 1 of 1

01 05-10-1872;017STAT0091;30USC26,28,34  
Case Type 384101: LODE CLAIM  
Claim Name: DON TRINO  
Commodity :  
Case Disposition: ACTIVE  
Required Maintenance Fee: \$140.00

Total Acres  
20.660

Serial Number  
AMC423199  
Lead File Number  
AMC423199

Name & Address	Int Rel
AMADO RICHARD G                      PO BOX 2879                      GLOBE, AZ 85502-2879	CLAIMANT

Mer Twp	Rng	Sec	Quadrant	District/Field Office	County
14	0020N	0140E	033 SW,SE	SAFFORD FO	GILA

Act Date	Code	Action	Action Remarks	Receipt Number
03/03/2013	403	LOCATION DATE		
05/24/2013	395	RECORDATION NOTICE RECD	1	2801267
05/24/2013	484	LOCATION YEAR / MAINTENANCE	2013;\$140	2801267
05/24/2013	501	ACCT ADV IN LEAD FILE	AMC423199;	
03/05/2013	404	COUNTY RECORDATION	2013002604	

Line Nr Remarks

---



# MINING CLAIM STATUS REPORT

DATA ENTERED JUN 13 2013 *pb*

MTP Checked by JUN 11 2013 *pb*

GEO Checked by JUN 11 2013 *pb*

LEAD SERIAL NUMBER AMC 423199 thru AMC \_\_\_\_\_

### # OF CLAIMS & TYPE

# 1 LODE  
 # \_\_\_\_\_ PLACER  
 # \_\_\_\_\_ ASSOCIATION PLACER  
 # \_\_\_\_\_ MILL SITE  
 # \_\_\_\_\_ TUNNEL SITE

### CHARGES

Location Fee @ \$34 = \$ 34.-  
 Processing Fee @ \$15 = \$ 15.-  
 Maintenance Fee @ \$140 = \$ 140.-  
 Overage ( + ) \$ \_\_\_\_\_  
 Shortage ( - ) \$ \_\_\_\_\_  
 Other Fees \$ \_\_\_\_\_  
**TOTAL \$ 189.00**

TOTAL CLAIM ACREAGE? \_\_\_\_\_

# OF LOCATORS? \_\_\_\_\_

### DOCUMENTS RECEIVED VIA -

Over-the-Counter [ ] Mail []

### TIMELY FILED?

Yes [] No [ ]

LEGAL DESCRIPTION - T 2N R 14E SEC 33  
 T \_\_\_\_\_ R \_\_\_\_\_ SEC \_\_\_\_\_  
 T \_\_\_\_\_ R \_\_\_\_\_ SEC \_\_\_\_\_  
 T \_\_\_\_\_ R \_\_\_\_\_ SEC \_\_\_\_\_

BLM [ ] FOREST SERVICE [ ] \_\_\_\_\_ SUBJ TO PL 359: Yes [ ] No [ ]

WILDERNESS AREA: No [ ] Yes [ ] \_\_\_\_\_

SPLIT ESTATE - N/A [ ] SX [ ] PX [ ] SRHA [ ] OTHER [ ] \_\_\_\_\_

Proper Notice Filed if Located on SHRA Lands? N/A [ ] Yes [ ] No [ ]

### RECONVEYED MINERALS ON BLM LANDS REQUIRE OPENING ORDERS FROM 1944 TO 1993 -

Open to Entry on: \_\_\_\_\_ N/A [ ]

COMMENTS/STATUS - VOID [ ] PARTIALLY VOID [ ] PVT MINERALS [ ] WITHDRAWN LANDS [ ]

OTHER [ ] \_\_\_\_\_

Claimant acknowledges that portions of the following claims(s) site(s) may be void or voidable.

Printed Name of Claimant \_\_\_\_\_ Signature of Claimant \_\_\_\_\_

\*\*\*\*\* FINAL ADJUDICATION \*\*\*\*\*

DATE 7/3/13 INITIALS AT

AMC423199

STATE OF \_\_\_\_\_ }  
COUNTY OF \_\_\_\_\_ } ss.  
Witness my hand and Official Seal.  
Indexed Paged Blotted

I hereby certify that the witt  
filed for record in \_\_\_\_\_  
State of \_\_\_\_\_

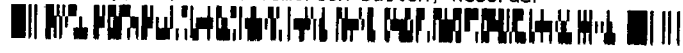

County Recorder \_\_\_\_\_ Date: \_\_\_\_\_  
Deputy \_\_\_\_\_ Request of: \_\_\_\_\_  
Fee: \_\_\_\_\_

When recorded, mail to:

### NOTICE OF MINING CLAIM



- 1. TYPE OF NOTICE:  Location  Amendment  Relocation
- 2. TYPE OF CLAIM:  Placer  Lode  Millsite  Tunnelsite
- 3. The name and address of the Locator is

RICHARD G. AMADO  
NAME

P.O. Bx. 2879  
ADDRESS

Globe AZ  
CITY STATE

85502  
ZIP

RECEIVED  
BLM AZ STATE OFFICE  
2013 MAY 24 PM 1:48  
PHOENIX, ARIZONA

- 4. The name of the claim is DON TRINO
- 5. The date of the location is MARCH 3, 2013
- 6. The claim is 1500 feet long and 600 feet wide. The distance from the Location monument to each end of the claim is 1000 feet in a South West direction and 500 feet in a North East direction.
- 7. The general course of the claim is from the NORTH-EAST to the South-East
- 8. The location of the claim is in Section 33, Township T2N, Range R14E  
Gila + SALT RIVER Base and Meridian, Globe Mining District  
Gila County, State of ARIZONA
- 9. If amending or relocating, the previous claim name was \_\_\_\_\_ recorded in Docket(Book) \_\_\_\_\_ page(s) \_\_\_\_\_ Mining District, \_\_\_\_\_ County, State of \_\_\_\_\_
- 10. The location of the claim with reference to a natural object or permanent monument is

NW CORNER APPROX. 500 FT. IN AIR  
WEST TO GPS (W402) N. 33.28343"  
W/10' 53.55.9" POST AND ROCK  
MONUMENT

Date Mar 3, 2013

Richard G. Amado  
(signature)  
P.O. Box 2879  
(address)  
Globe, AZ, 85502  
(city/state/zip)

MAP OF MINING CL



- The name of the claim is DON TRINO
- The NORTH-WEST corner of the claim is APPROX 500 feet in a SOUTH-WEST direction to a survey monument or permanent natural object described as ROCK AND STAKE MONUMENT AT GPS (WOOD) N. 33 28 34.3"
- The type of location monument is WOOD 53 5.5 9"  
The type of corner and end monuments are ROCK AND STAKE
- The bearing and distance between the corners of the claim are beginning at the corner of the claim, 600 feet in a NORTH EAST direction to the NORTH-EAST corner, then 1500 feet in a SOUTH-EAST direction to the SOUTH-EAST corner, then 600 feet in a SOUTH-WEST direction to the SOUTH-WEST corner, then 1500 feet in a NORTH-WEST direction to the point of beginning.

MAP

One inch = One thousand feet

North Arrow



ONE MILE

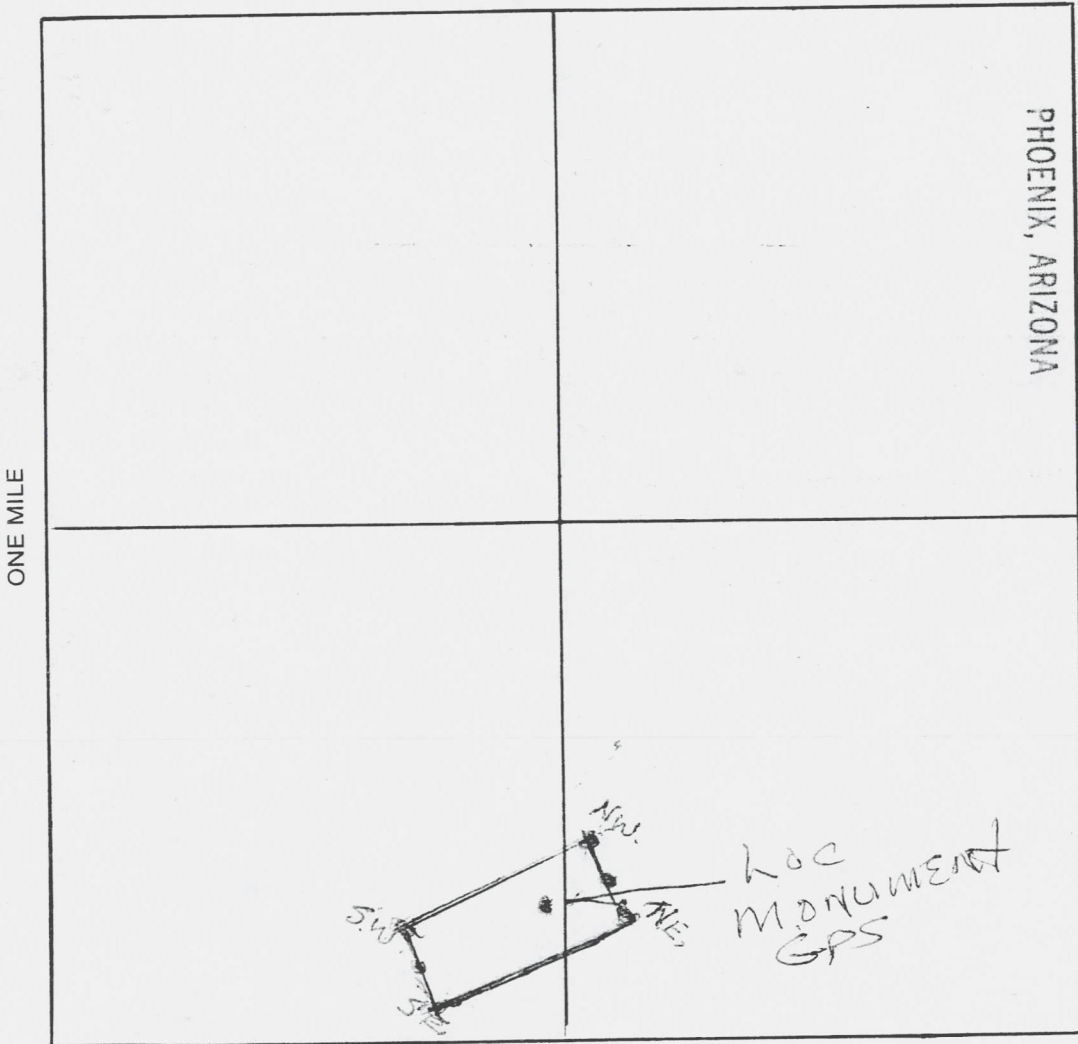

RECEIVED  
BLM AZ STATE OFFICE  
2013 MAY 24 PM 1:49  
640 ACRES

AL10423199

Section 33 Range R14E Township T2N  
Base and Meridian.

Date MARCH 3, 2013

Richard G Amado  
SIGNATURE

From: Richard G. Amado  
P.O. Box 2879  
Globe, AZ  
85502

RECEIVED  
BLM AZ STATE OFFICE  
2013 MAY 24 PM 1: 50  
PHOENIX, ARIZONA



1000



85004

U.S. POSTAGE  
PAID  
GLOBE, AZ  
85501  
MAY 23, '13  
AMOUNT

\$1.32

00064257-13

FIRST CLASS

To: BUREAU of LAND  
MANAGEMENT  
% SUSIE CRUZ  
ONE N. CENTAL AVE.  
PHX. AZ Suite 800  
85004

Ready **P**ost.

Photo Document Mailer

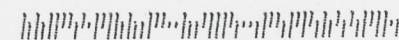

RUN TIME: 08:16 AM

Adm State: AZ

UNITED STATES DEPARTMENT OF INTERIOR  
BUREAU OF LAND MANAGEMENT  
GEOGRAPHIC REPORT WITH LAND  
Sorted by Meridian Township Range

RUN DATE: 06/11/2013

Page 1 of 1

Serial Number: AZA 009599  
Total Case Acres: 1,855.500

<u>Casetype</u>	<u>Case Disp</u>				<u>Sect</u>	<u>Sur Typ</u>	<u>Sur Num</u>	<u>Suff</u>	<u>Subdivision</u>	<u>Act Pend</u>
289100	AUTHORIZED	14	0020N	0140E	033	ALIQ			NWNW;	

Serial Number: AZA 009601  
Total Case Acres: 1,723.950

<u>Casetype</u>	<u>Case Disp</u>				<u>Sect</u>	<u>Sur Typ</u>	<u>Sur Num</u>	<u>Suff</u>	<u>Subdivision</u>	<u>Act Pend</u>
289100	AUTHORIZED	14	0020N	0140E	033	ALIQ			NWNW;	

DEPARTMENT OF INTERIOR  
BUREAU OF LAND MANAGEMENT

Input Parameters for Geographic Report with Land

System Id = CR

Admin State = AZ

Geo State = AZ

Casetype Begins With

Case Disp Txt = AUTHORIZED, CANCELLED, EXPIRED, PENDING, REJECTED, RELINQUISHED, WITHDRAWN

Mer Twp Rng =

Section =

Mtrs = 14 0020N 0140E 033, 14 0020N 0140E 999

Commodity =

Commodity Txt =

Pending Org =

Pend Org Decode =

Total Rows Returned: 2

